

Tuesday, October 30th, 2018

DOMESTIC MARKET RECAP

Melanjutkan koreksi di sesi II perdagangan hari ini (29/10), IHSG ditutup melemah 0.52% meskipun nilai tukar Rupiah cenderung menguat terhadap dolar AS dan investor asing mencatatkan *nett buy* dengan nilai mencapai Rp131.72 miliar. Sektor pertambangan (-1.80%) menjadi laggards IHSG hari ini (29/10) seiring dengan menurunnya harga komoditas dunia seperti minyak, emas, dan batu bara. Sejalan dengan hal tersebut, emiten sektor batu bara seperti PTBA (-1.41%) dan ADRO (-3.48%) mencatatkan koreksi signifikan. Sementara itu, sektor aneka industri (+0.73%) dan sektor infrastruktur (+0.64%) menjadi penopang kinerja IHSG didukung penguatan nilai tukar Rupiah.

Dibayangi oleh kondisi politik di beberapa negara seperti Jerman dan Brazil, mayoritas bursa regional seperti *Nikkei* (-0.16%) dan *SSEC* (-2.18%) ditutup melemah hari ini (29/10) seiring dengan *wait and see* investor.

5754.61

Daily -30.31
Change -0.52%
YTD -9.46%

*as of 29-10-2018

T. Volume (Shares)	7.18 B
T. Value (Rp)	5.06 T
F. Net Value (Rp)	131.72 B
2018 F. Net Val (Rp)	-56.71 T
Market Cap. (Rp)	6,507 T
2018 Highest	6693.47
2018 Lowest	5661.08

Source : BEI

Selective Shares

Source : IDX | Processed

as of 29-10-2018

	Last	% Ch.	% YTD	Recommendation	'18 Low	'18 High	PER	PBV	Entry	Target	Cut Loss
JPFA	2,070	0.98	59.23	Maintain Buy	1,525	2,370	10.95	2.54	2,095	2,180	1,970
BBNI	26,100	1.26	26.09	Buy on Weakness	21,000	29,450	9.94	2.28	26,250	27,225	24,900
PGAS	74,050	-1.66	-11.63	Trading Buy	66,500	80,250	20.04	3.50	74,525	76,900	71,200
ERAA	6,475	2.37	-19.06	Trading Buy	6,175	7,425	12.28	1.76	6,475	6,775	6,100
ACES	5,800	1.75	-23.93	Trading Buy	5,500	6,775	13.02	1.08	5,800	6,075	5,475
CPIN	1,315	2.73	-22.19	Wait and See	1,155	1,395	25.35	4.41	1,315	1,390	1,225
INDY	11,950	4.82	121.30	Wait and See	10,750	19,925	6.66	1.29	12,050	13,875	9,675
EXCL	720	-2.70	15.20	Wait and See	715	955	25.11	0.92	725	745	700
UNTR	1,620	-0.31	-34.68	Sell on Strength	1,590	2,180	14.02	5.01	1,635	1,705	1,540
MAPI	2,180	0.46	-38.94	Sell on Strength	2,100	2,920	8.03	1.02	2,190	2,320	2,020

Compiled by

Valdy Kurniawan

Senior Equity Research Analyst

+62 21 2555 6138 Ext. 8304

at.research@phintracosekuritas.com

Rendy Wijaya

Equity Research Analyst

+62 21 2555 6138 Ext. 8304

at.research@phintracosekuritas.com

Technical Reviews

Wika Gedung. Tbk | WEGE

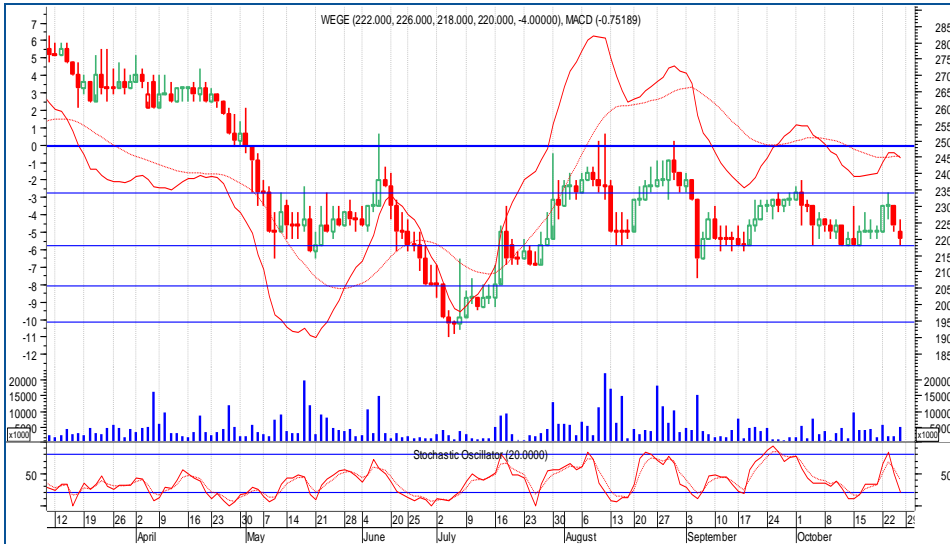

224

Daily Change **4**
1.82%

Buy on Weakness

2018 Highest	Rp	300
2018 Lowest	Rp	190
Critical Area	Rp	250
Entry Level	Rp	218
Target Price	Rp	246
Cut Loss	Rp	210
MACD		-0.75
Stochastic		20.00

Source : IDX | Processed

TECHNICAL Reviews

Selama bertahan di atas *support* Rp218, WEGE berpotensi mencatatkan *technical rebound* menguji *resistance* di Rp234. Hal ini juga dikonfirmasi oleh *stochastic indicator* yang berada di area *oversold*. Sejalan dengan hal tersebut, investor dapat melakukan *buy on weakness* dengan target harga di kisaran Rp246.

Astra International, Tbk | ASII



7,500

Daily Change **75**
1.01%

Sell on Strength

2018 Highest	Rp	8,750
2018 Lowest	Rp	6,100
Critical Area	Rp	8,000
Entry Level	Rp	6,675
Target Price	Rp	7,600
Cut Loss	Rp	6,500
MACD		39.66
Stochastic		82.05

Source : IDX | Processed

TECHNICAL Reviews

Waspada aksi *profit taking* pada ASII di kisaran *resistance* Rp7,500 seiring dengan *stochastic indicator* yang telah berada di area *overbought*. Sejalan dengan hal ini, ASII diperkirakan akan menguji *pivot level* di kisaran Rp7,100. Dengan begitu, investor dapat melakukan *sell on strength* pada ASII mengantisipasi *minor reversal*.



ECONOMIC Calendar

Tabel 1. Corporate Action Calendar

	Type of Corporate Action	Date	Nominal (Rp)	Ratio
ABDA	RUPSLB	30-Oct-18	-	-
ITMG	Cum Date Cash Dividend	30-Oct-18	1,420.00	-
ASII	Payment Date Cash Dividend	31-Oct-18	60.00	-
CMNP	RUPSLB	31-Oct-18	-	-
CMNP	RUPSLB	31-Oct-18	-	-
ASII	Payment Date Cash Dividend	31-Oct-18	60.00	-
BMSR	RUPSLB	5-Nov-18	-	-
BMSR	RUPSLB	5-Nov-18	-	-
GMFI	RUPSLB	6-Nov-18	-	-
SRAJ	RUPSLB	6-Nov-18	-	-
GMFI	RUPSLB	6-Nov-18	-	-

Source : KSEI

Tabel 2. Global Economic Released

	Date	Forecast	Previous
Japan Unemployment Rate (Sep)	30-Oct-18	2.5%	2.4%
Japan Job-To-Applicant Ratio (Sep)	30-Oct-18	1.63	1.63
Euro Area GDP (YoY) (3Q-18)	30-Oct-18	-	2.1%
German Consumer Price Index (YoY) (Oct)	30-Oct-18	-	2.3%
US Consumer Confidence Index (Oct)	30-Oct-18	135	138.4
Japan BOJ Interest Rate Decision	31-Oct-18	-	-0.10%
Japan Industrial Production (MoM) (Sep)	31-Oct-18	-	0.2%

Source : dailyfx.com

CONTACT US

PHINTRACO SEKURITAS

The EAST Tower 16th Floor
Jl. Dr. Ide Anak Agung Gde Agung Kav. E3.2 No. 1
Mega Kuningan, Jakarta 12950

CALL CENTER : + 62 21 2555 6111

P. +62 21 2555 6138

F. +62 21 2555 6139

www.phintracosekuritas.com | www.profits.co.id | www.taspro.co.id

ACEH

Bursa Efek Indonesia Kantor Perwakilan Aceh
Jl. Tengku Imeum Leung Bata No. 84
Blang Cut, Lueng Bata, Kota Banda Aceh, Aceh 23127
P. 0651 351 03

RIAU

Bursa Efek Indonesia Kantor Perwakilan Riau
Jl. Jend. Sudirman No.73, Pekanbaru – Riau
P. 0761 787 0982

SEMARANG

Ruko Saka Square A-09
Jl. Majapahit 71-73
Semarang 50167, Jawa Tengah
P. 024 7692 8573

YOGYAKARTA

Jl. Laksda Adisucipto No. 177
Yogyakarta 55281, DIY
P. 0274 446 9385

MATARAM

Bursa Efek Indonesia Kantor Perwakilan Mataram
Jl. Pejanggik 47 C
Mataram, Nusa Tenggara Barat

BALIKPAPAN

Bursa Efek Indonesia Kantor Perwakilan Balikpapan
Jl. Jendral Sudirman No. 33-B
Balikpapan, Kalimantan Timur

JAYAPURA

Bursa Efek Indonesia Kantor Perwakilan Jayapura
Ruko Polimak 3 Halte
Jl. Adipura, Polimak
Jayapura, Papua

MEDAN

Uniplaza Building West Tower 1st Floor
Jl. Letjend M.T. Haryono No. A-1
Medan 20231, Sumatera Utara
P. 061 453 0223

BANDUNG

Jl. Abdul Rivai No. 3B
Bandung 40171 Jawa Barat
P. 022 4231 883

SOLO

Jl. Monginsidi No. 105
Surakarta 57133, Jawa Tengah
(Depan Stasiun Solo Balapan)
P. 0271 293 1850

SURABAYA

Ruko Icon 21 Blok R-05
Jl. Dr. Ir. H. Soekarno (MERR)
Surabaya 60111, Jawa Timur
P. 031 9900 5231 | 031 9900 5232

PALANGKA RAYA

Bursa Efek Indonesia Kantor Perwakilan Palangka Raya
Jl. RTA. Milono Km. 1.5 Ruko 1
Palangka Raya, Kalimantan Tengah
P. 0536 4215135

MANADO

Bursa Efek Indonesia Kantor Perwakilan Manado
Kompleks Ruko Mega Mas Style, Blok 1C, No. 9
Jl. Piere Tendean Boulevard
Manado, Sulawesi Utara
P. 0431 882 0387

DISCLAIMER

This report is provided for information purposes only. It is not a complete analysis of every material fact respecting any company, industry, security or investment. Opinions expressed are subject to change without notice. Statements of fact have been obtained from sources considered reliable but no representation is made by Phintraco Sekuritas or any of its affiliates as to their completeness or accuracy. Phintraco Sekuritas in this report, which position may change from time to time, buy or sell such securities or investments. Phintraco Sekuritas or its affiliates may from time to time perform investment banking or other services for, or solicit investment banking or other business from, any company mentioned in this report. An employee of Phintraco Sekuritas or its affiliates may be director of a company mentioned in this report. Neither this report, nor any opinion expressed herein, should be construed as an offer to sell or a solicitation of an offer to acquire any securities or other investments mentioned herein. The company accepts no liability whatsoever for any direct or consequential loss arising from the use of this report or its contents. This report may not be reproduced, distributed or published by any recipient for any purpose.